

Gratis Künstlerexemplare für Tanzorchester

www.schwanzer.at

TOSELLI SERENADE

Musikbearbeitung &

Arrangement: Harald Kolasch

Besetzung:

1./2. ALTSAXOPHON * 1./2. TENORSAXOPHON * BARITONSAXOPHON

1./2./3. TROMPETE * 1./2./3. POSAUNE

PIANO * GITARRE * BASS * DRUMS

Durch die enormen Portokosten stellen wir unsere Künstlerexemplare für Orchester nun ONLINE zur Verfügung. Bitte gespielte Titel in die Programmlisten der Verwertungsgesellschaften wie AKM, SUISA, GEMA etc. eintragen.

TOSELLI - SERENADE

1. ALTSAXOPHON

(ENGLISH WALTZ)

MUSIKBEARBEITUNG & ARRANGEMENT : HARALD KOLASCH

TOSELLI - SERENADE

2. ALTSAXOPHON

(ENGLISH WALTZ)

MUSIKBEARBEITUNG & ARRANGEMENT : HARALD KOLASCH

TOSELLI - SERENADE

1. TENORSAXOPHON

(ENGLISH WALTZ)

MUSIKBEARBEITUNG & ARRANGEMENT : HARALD KOLASCH

TOSELLI - SERENADE

2.TENORSAXOPHON

(ENGLISH WALTZ)

MUSIKBEARBEITUNG & ARRANGEMENT : HARALD KOLASCH

TOSELLI - SERENADE

BARITONSAXOPHON
(KLARINETTE)

(ENGLISH WALTZ)

MUSIKBEARBEITUNG & ARRANGEMENT : HARALD KOLASCH

TOSELLI - SERENADE

(ENGLISH WALTZ)

MUSIKBEARBEITUNG & ARRANGEMENT : HARALD KOLASCH

1. TROMPETE

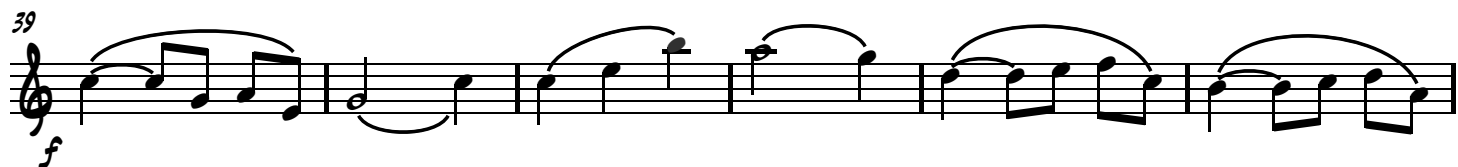
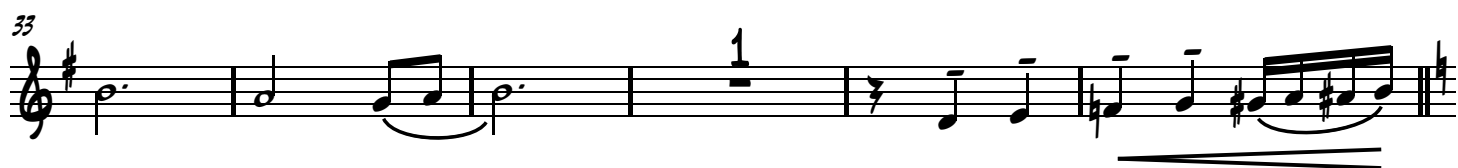

TOSELLI - SERENADE

(ENGLISH WALTZ)

2.TROMPETE

MUSIKBEARBEITUNG & ARRANGEMENT : HARALD KOLASCH

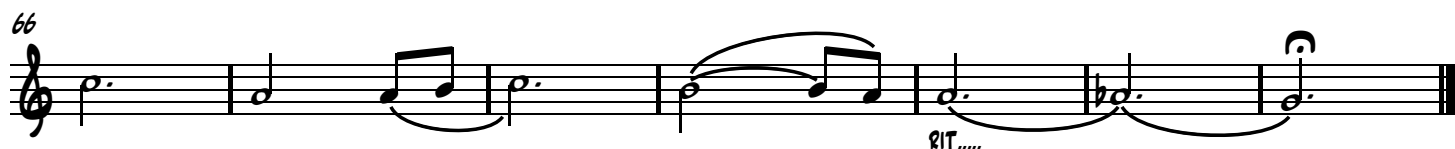
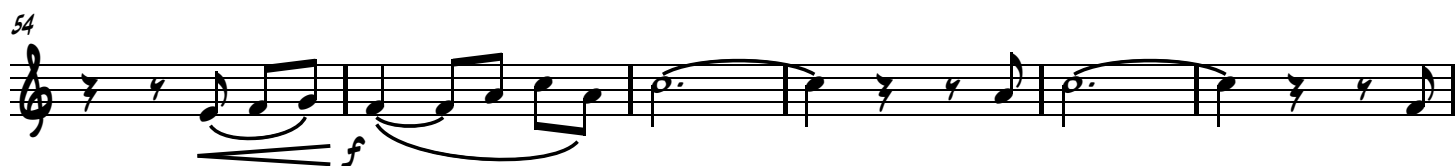
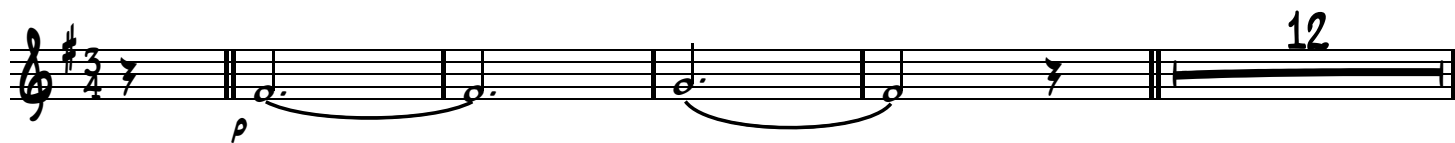

TOSELLI - SERENADE

(ENGLISH WALTZ)

3.TROMPETE

MUSIKBEARBEITUNG & ARRANGEMENT : HARALD KOLASCH

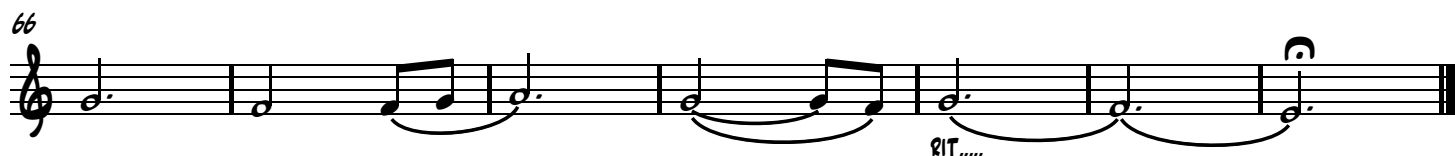
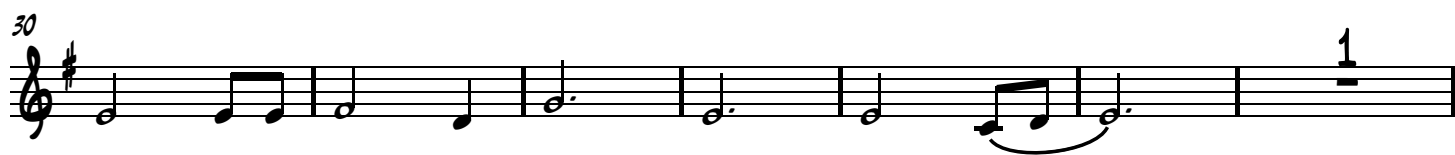

TOSELLI - SERENADE

1. POSAUNE

(ENGLISH WALTZ)

MUSIKBEARBEITUNG & ARRANGEMENT : HARALD KOLASCH

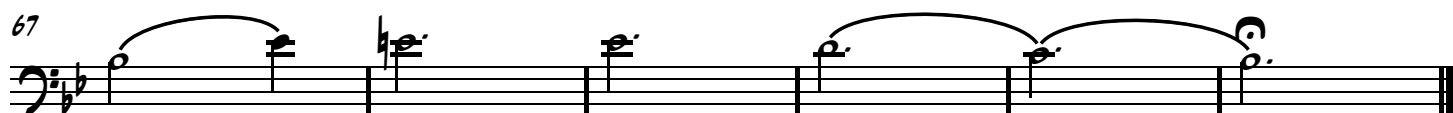
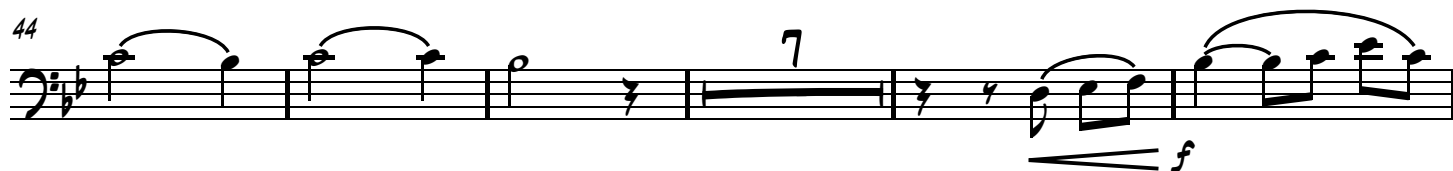
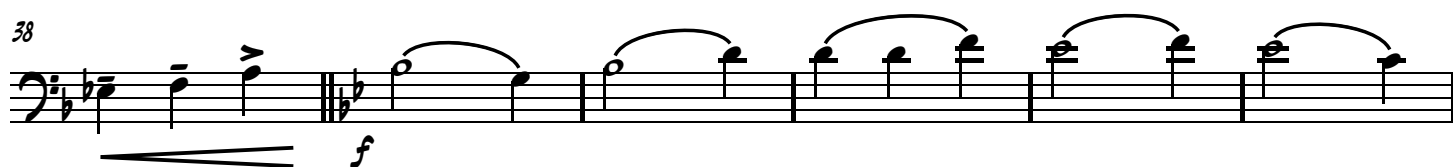
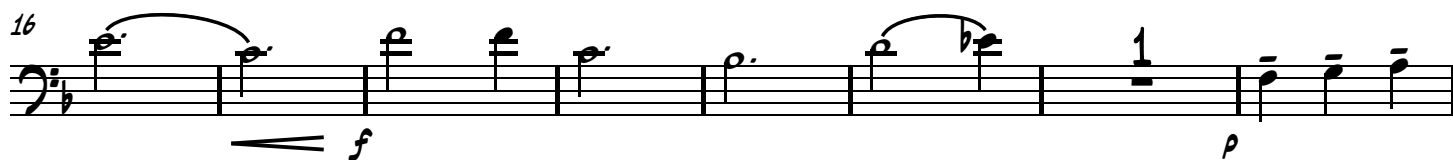
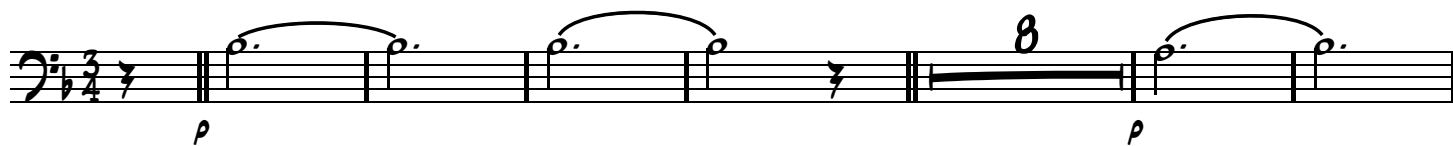

RIT.....

TOSELLI - SERENADE

2.POSAUNE

(ENGLISH WALTZ)

MUSIKBEARBEITUNG & ARRANGEMENT : HARALD KOLASCH

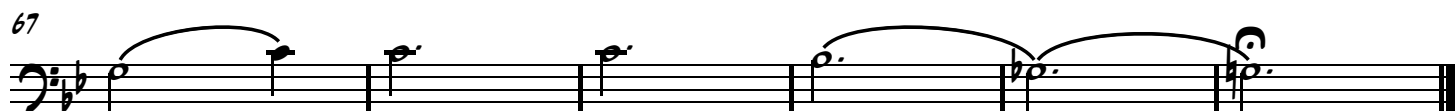
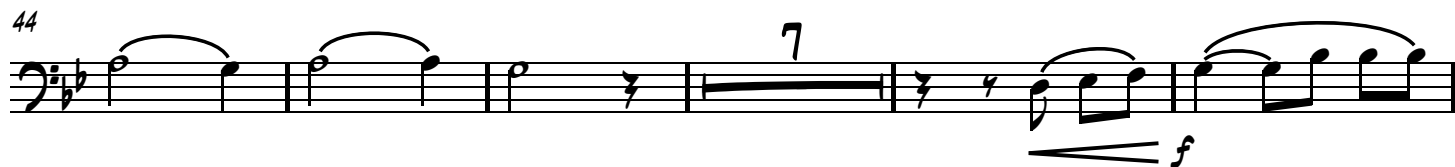
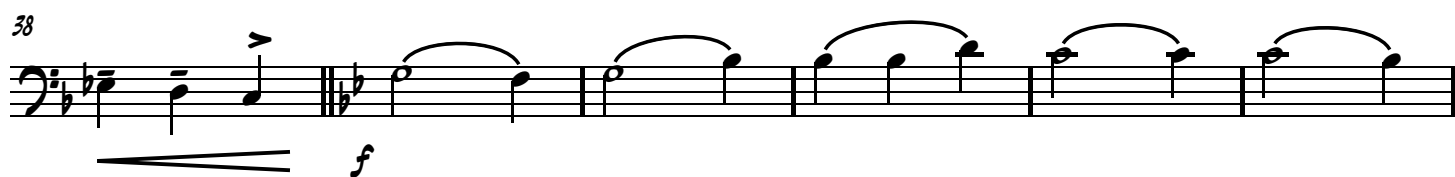
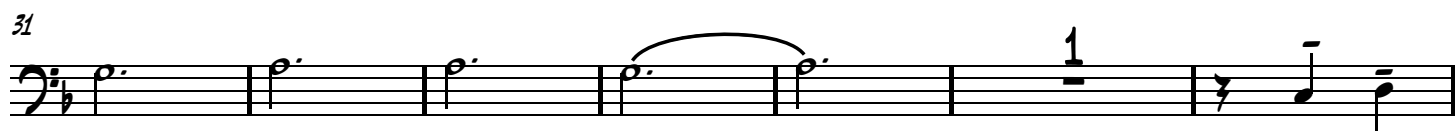

TOSELLI - SERENADE

3. POSAUNE

(ENGLISH WALTZ)

MUSIKBEARBEITUNG & ARRANGEMENT : HARALD KOLASCH

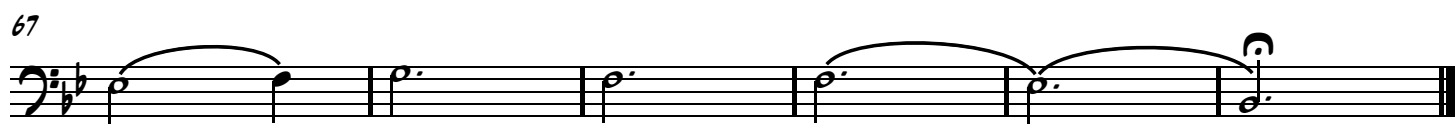
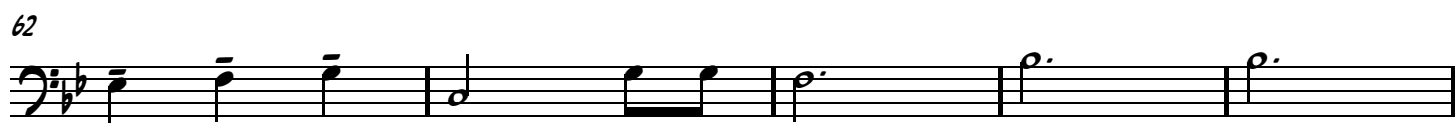
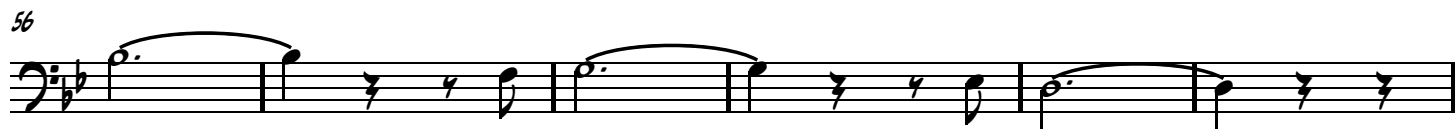
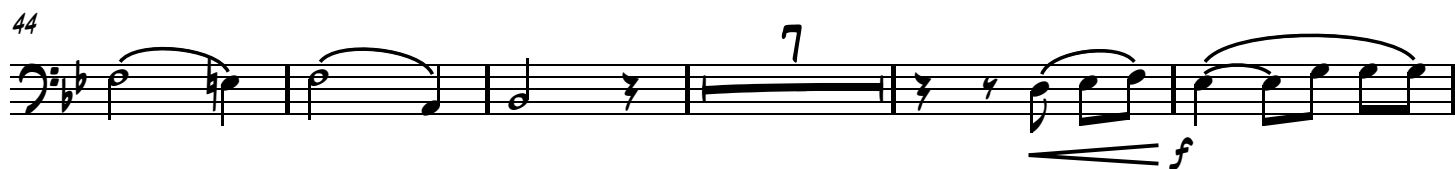

RIT.....

TOSELLI - SERENADE

(ENGLISH WALTZ)

BASS

MUSIKBEARBEITUNG & ARRANGEMENT : HARALD KOLASCH

SOLO

9

17

26

35

43

51

59

66

RIT.....

TOSELLI - SERENADE

DRUMS

(ENGLISH WALTZ)

MUSIKBEARBEITUNG & ARRANGEMENT : HARALD KOLASCH

RIT.....

TOSELLI - SERENADE

GITARRE

(ENGLISH WALTZ)

MUSIKBEARBEITUNG & ARRANGEMENT : HARALD KOLASCH

BASS-SOLO

TOSELLI - SERENADE

PIANO/KEYBOARD/ORGEL

(ENGLISH WALTZ)

MUSIKBEARBEITUNG & ARRANGEMENT : HARALD KOLASCH

SOLO SAX

BASS-SOLO

8

Gm C7 C7 F

14 TRPT.

F F#0 C7 F Bb F C7

21 SAX

F F7 Bb F Bb Am7

28 TRPT. SAX

Gm7 F6 Gm7 Gm7 Am7 C7 F Dm Gm7 C7

35 TRPT.

F C9 F F7 Bb

2
PIANO

42

SAX

Chords: Eb, F7, F, Eb, F, Eb, F7, Bb

48

SAX

Chords: F7, Bb, Eb, Bb

53

TRPT. SAX

Chords: F7, Bb, Bb7, Eb, Bb

58

TRPT. SAX

Chords: Eb, Dm, Eb6, Bb6, Eb6

63

SAX

Chords: Eb6, Dm, F7, Bb, Gm, Eb, F7

68

TRPT. SAX

Chords: C9, F7, Bb, EbM, Bb

RIT....